

PLAN SHOWING THE PROPOSED ADDITIONAL CONSTRUCTION TO BE EXISTING BUILDING IN S. NO. 120 PT. OF PORUR VILLAGE

SCALE : 8 FEET TO AN INCH

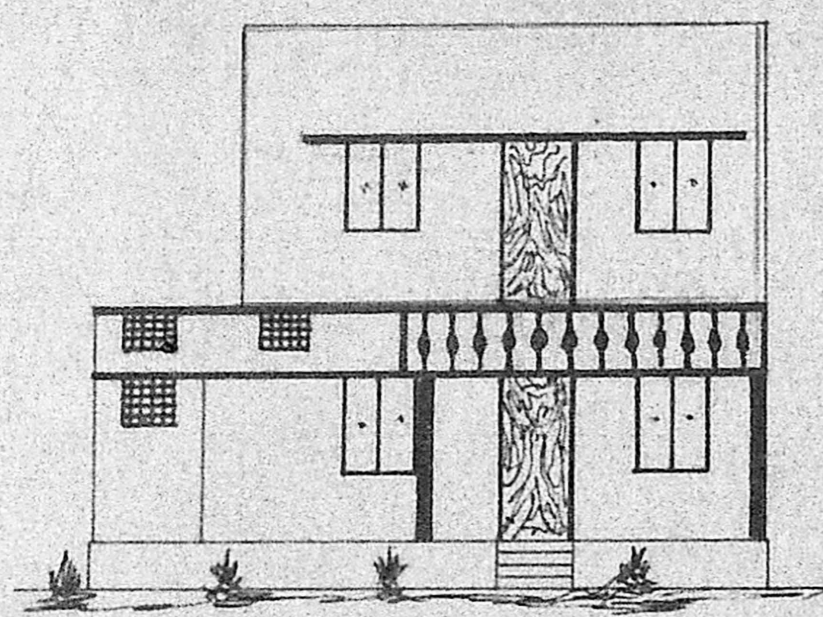

ELEVATION

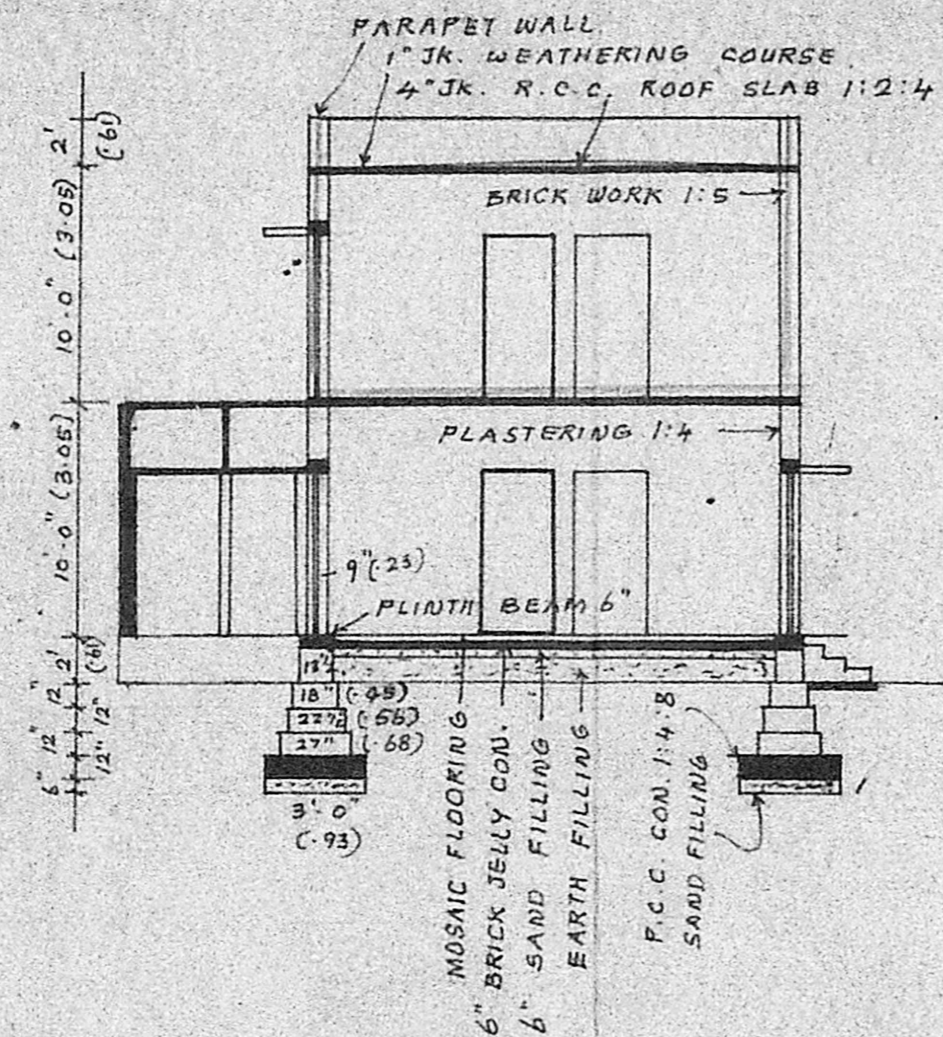

SECTION ON 'AA'

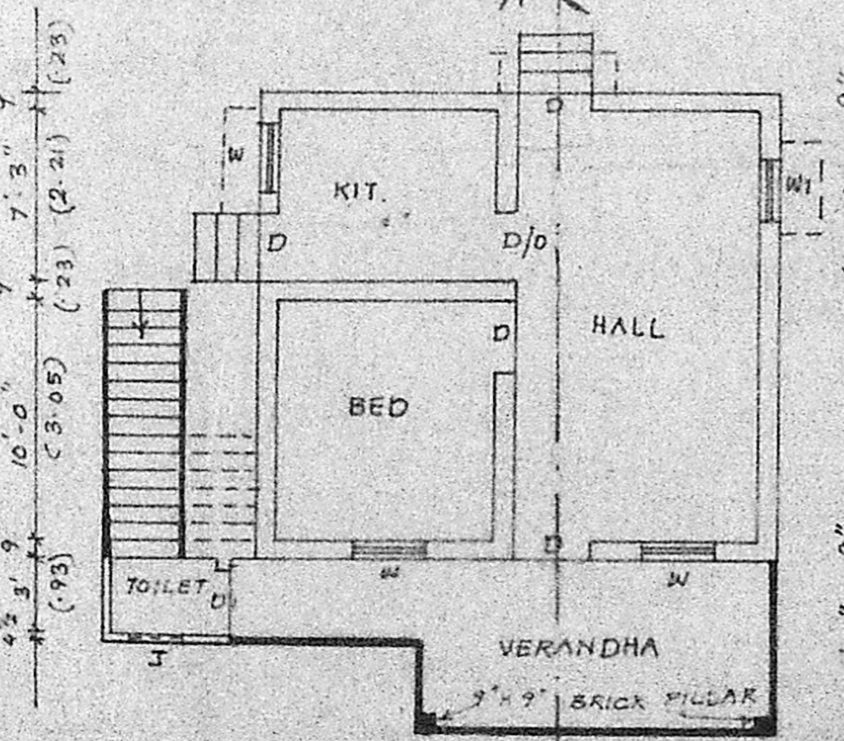
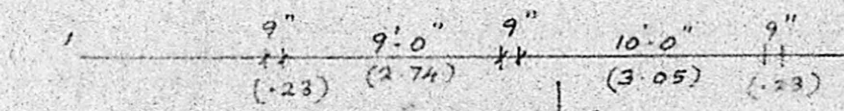

GROUND FLOOR PLAN

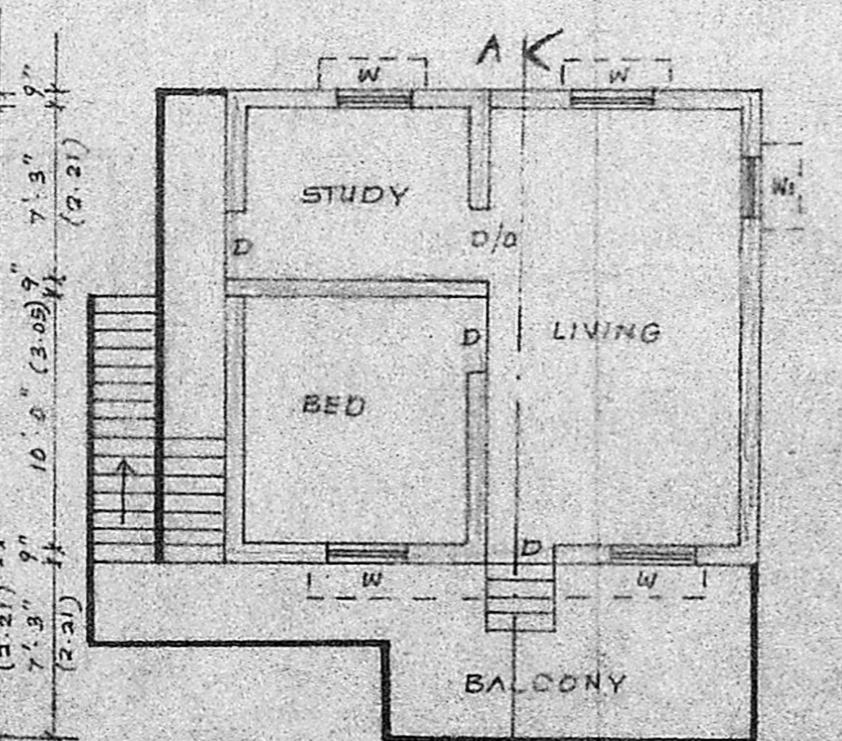

FIRST FLOOR PLAN

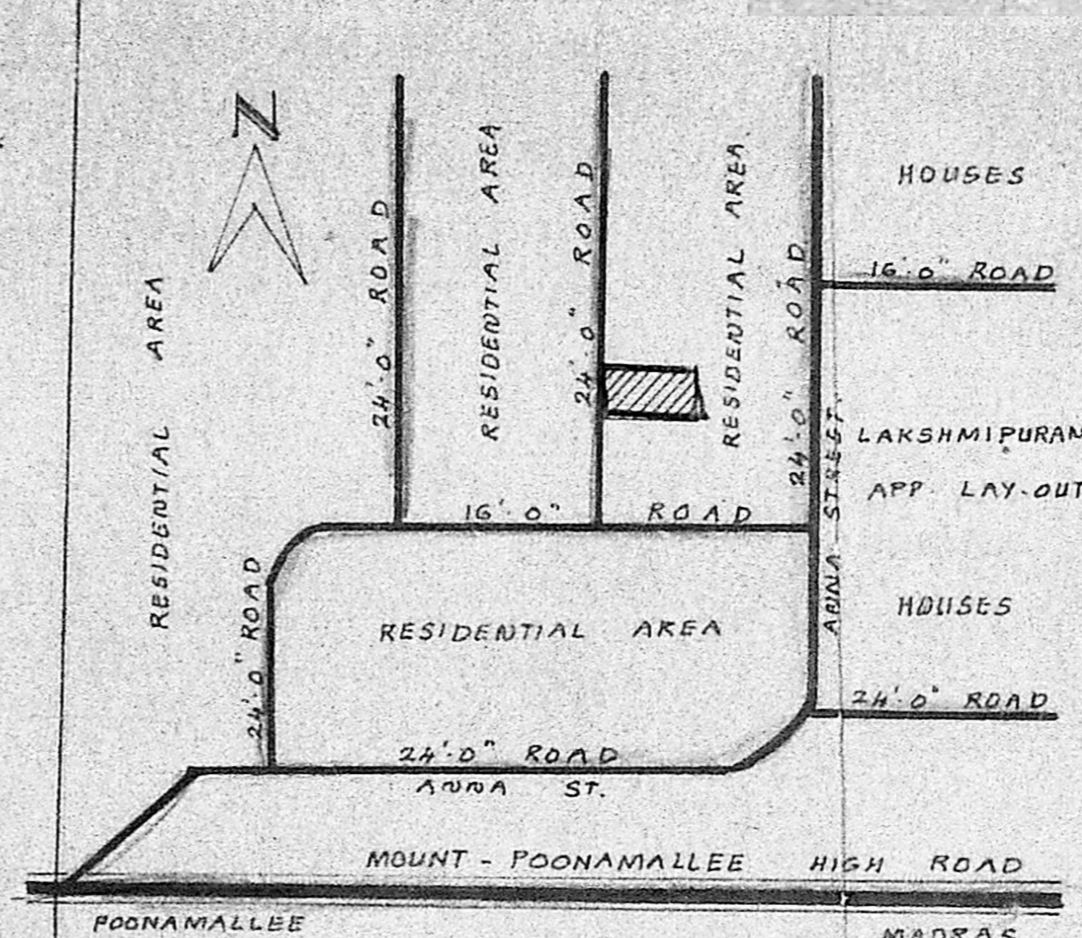

KEY PLAN (8 FEET TO SCALE)

Planning Permit No. A-458/90

**APPROVED**  
 SUBJECT TO THE CONDITIONS IN THIS OFFICE LETTER.  
 No. AL/25742/89-16-4-90  
 FOR MEMBERS SECRETARY  
 MADRAS METROPOLITAN  
 DEVELOPMENT AUTHORITY  
 MADRAS, 600 008.

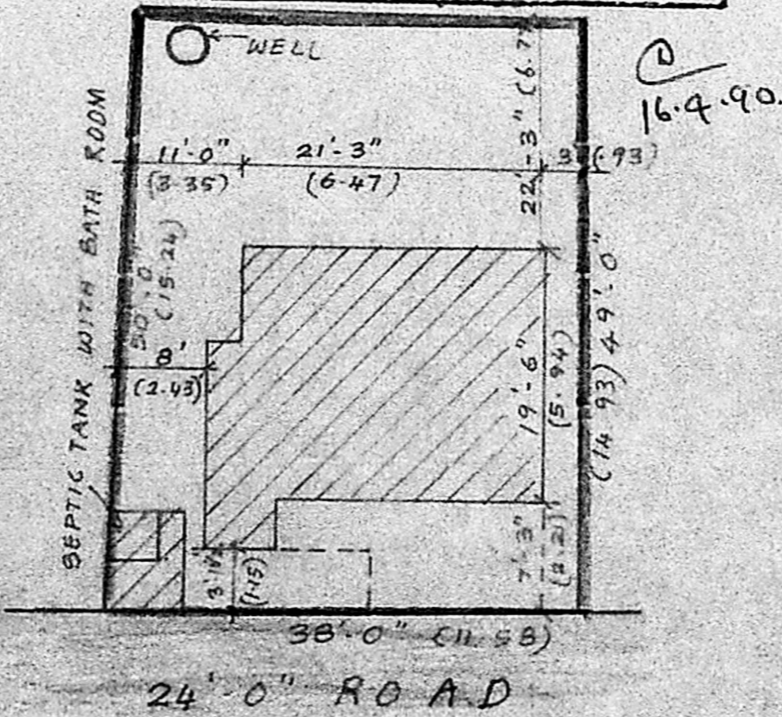

SITE PLAN (16'-0" TO AN INCH)

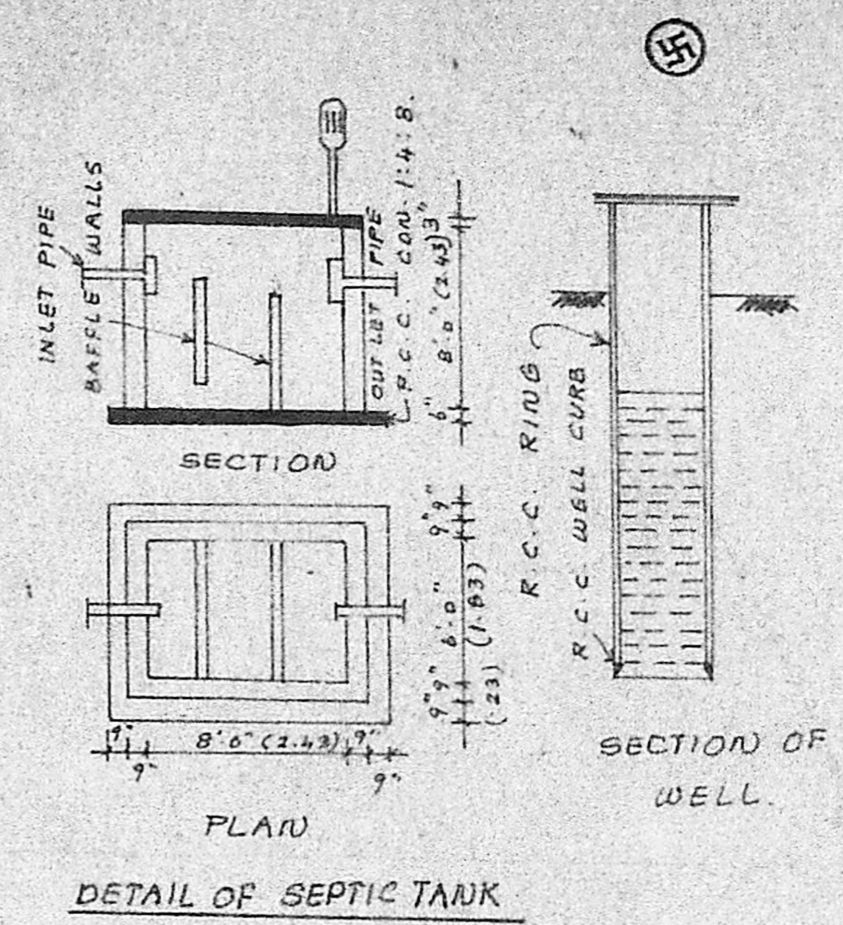

DETAIL OF SEPTIC TANK

**JOINERIES.**

- D. DOOR PLUSH 3'-0" x 7'-0" (.93 x 2.14)
- D1 DOOR PANELLED 2'-6" x 7'-0" (.76 x 2.14)
- W WINDOW GLAZED 4'-0" x 4'-0" (1.22 x 1.22)
- W WINDOW PANELLED 3'-0" x 4'-0" (.93 x 1.22)
- J. JOLLY 2'-0" x 2'-0" (.61 x .61)

**SPECIFICATION**

PROPOSED CONSTRUCTION  
 EXISTING ROAD  
 SITE BOUNDARY  
 SITE AREA : 1844 SQ. FT. 171.30 SQ. M  
 PLINTH AREA :  
 GROUND FLOOR (EXISTING) 414 SQ. FT. (38.49 SQ. M)  
 FIRST FLOOR (PROPOSED) 414 SQ. FT. (38.49 SQ. M)

*K. Venugopal*  
**K. VENUGOPAL**  
 A.E.E. (R.S.)  
 CONSULTING CIVIL ENGINEER  
 LICENSE SURVEYOR CLASS I  
 CORPORATION OF MADRAS  
 3, NEELAKANDAN STREET  
 NUNGAMBAKKAM (LAKE AREA)  
 MADRAS-600 034

*R. Dakshinamurthy*  
**R. DAKSHINAMURTHY**  
 OWNER

LICENSED SURVEYOR